

Fiesta Days Parade Line Up Map

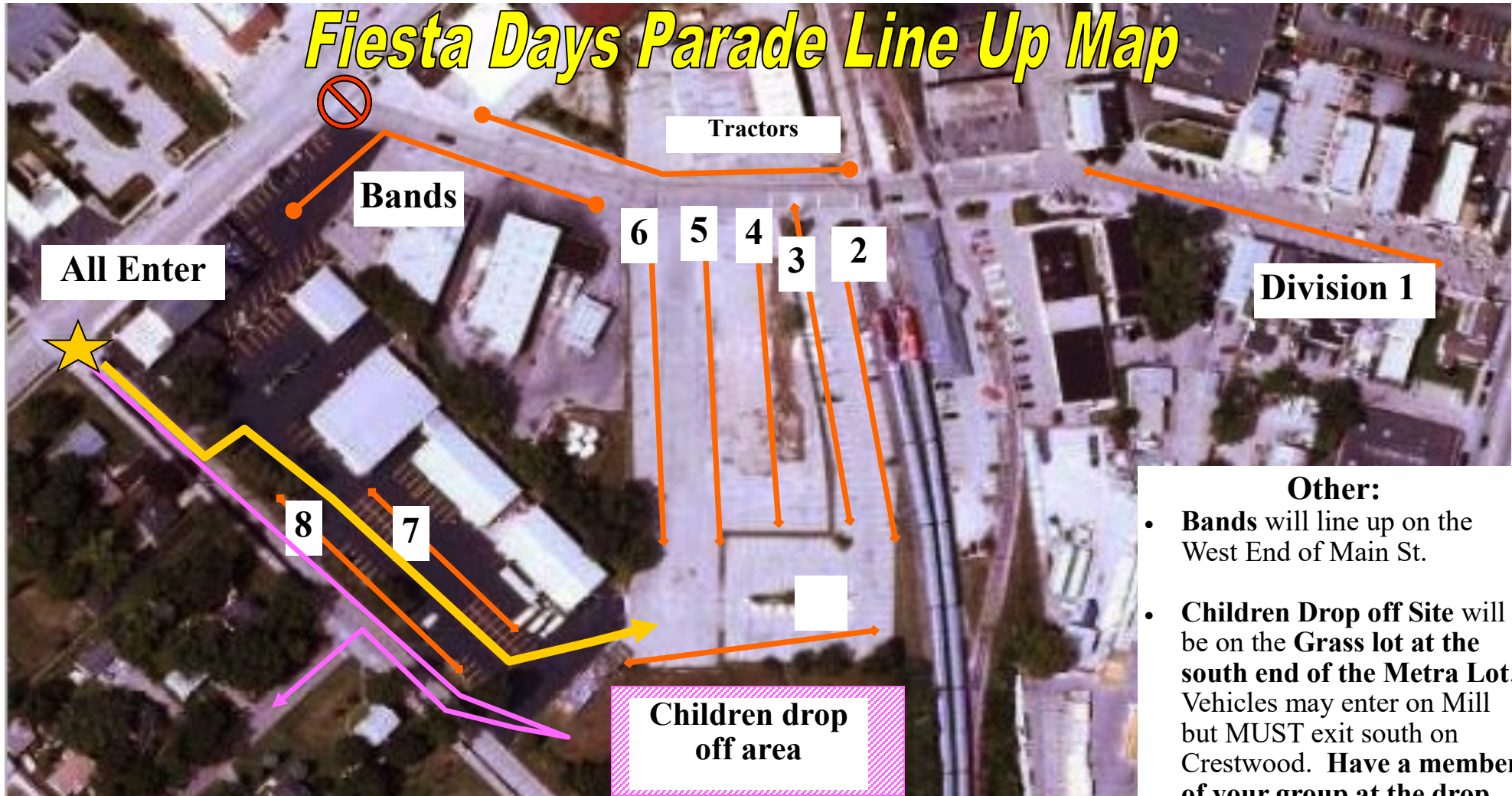

- All units to enter on Mill St. (Main St. @ Crystal Lake Road will be Closed)
- Division 1 will line up on Main St.
- Officials (Division 1P) are to enter on Borden St & off of Route 120
- Division 2 will be on the east side of the Metra Lot
- Division 3 will be on the west side of the Metra Lot
- Divisions 4, 5, and 6 will be on the west of the Metra Lot (as shown)
- Division 7 will be on the north side of the Cresnet Electric Lot
- Division 8 will be on the south side of the Cresnet Electric Lot

Other:

- Bands will line up on the West End of Main St.
- Children Drop off Site will be on the Grass lot at the south end of the Metra Lot. Vehicles may enter on Mill but MUST exit south on Crestwood. Have a member of your group at the drop off site to meet parents.
- Limited Parking will be available in the Grass lot.
- **DRESS COOL & BRING WATER!!!**

Someone will be there to direct you to the correct location.

"WELCOME TO ALL PARADE PARTICIPANTS"

The *2021 Fiesta Days Parade* is just around the corner. We want to make this year's parade run smoothly and enjoyably for everyone, so here are a few reminders regarding the requirements for participation in the parade. They are as follows:

- All participants should be advised of their Division and Position in advance. **Participants should be dropped off at the corner of Mill St. and Crystal Lake Rd beginning at 11:30 am. There will be volunteers directing participants to their division. Parking is limited; please carpool.**
- All floats/vehicles for **Divisions 1 – 5** must be in line by 12:30 pm for the 1:30 pm start.
- Last call for these divisions will be at 1:15 pm and any entry not in line at this time will be scratched.
- **Floats/Vehicles for Divisions 6, 7 & 8** please arrive by 1:30 pm.
- **Children and other walkers may be dropped off in the grass lot south of the Metra lot. Participants in divisions 1-5 should be there by 1:15. Participants in divisions 6-8 should be there by 2:00pm.** Groups **MUST** have a representative on hand to meet parents. Drop-offs should enter on Mill Street and will only be allowed to exit south on Crestwood.
- **We do not permit advertising on vehicles promoting dealerships outside of our community.**
- **Should you need a vehicle, please contact Gary Lang Auto Group, Buss Ford, or Sunnyside. If there are problems with this policy please contact the chamber office.**
- Race cars will not be permitted to start their engines due to the excessive noise.
- ***Please keep the flow!*** We understand the gymnasts, karate members, etc. wish to perform during the parade, but stops on the parade route create excessive gaps between entries. This has been our most common criticism in the past. The parade begins with 30 second gaps between entries and we strive to keep that pace throughout the parade. Therefore, **longer demonstrations should not be performed except in front of the official viewing stations on Green Street and Pearl Street.**
- The parade will be traveling east on Main Street to Green Street (left on Green) to Pearl Street (right on Pearl) to Riverside Drive (left on Riverside) to Washington Street.
- ***At the end of the parade,*** if you have walkers that need to meet a parent or guardian or a brief break down of your float, please use Washington Street. All others can continue north on Riverside Drive to McCullom Lake Road to re-enter the city. If you are stopping on Washington, please continue as far west as possible to avoid congestion and overall delay of the parade.
- ***Children must be picked up by parent or guardian at Washington Street and Court Street.*** If you have other peoples' children on your float, it is your responsibility to let their parents know where they are to be picked up.

RULES ON PARADE ROUTE

There will be **NO spraying of water, throwing of candy, gum or any kind of articles from floats or cars** on the parade route. **Walkers adjacent to the floats may pass items out.** This is for safety and crowd control. Motorized vehicles are to run at idle only. Emergency vehicles may sound sirens and air horns within reason along the route. Horns may be beeped if wanted. Drivers of parade vehicles and anyone participating in the parade may not drink alcoholic beverages while in the parade.

Thank you for your participation and your cooperation in this matter. We hope this year's parade will be better than ever. ***Any questions, please email molly@mchenrychamber.com.***

Sincerely,
Fiesta Days Parade Committee